

**Salem Suede Plans  
Dated 8/12/2008**

**Proposal, Units:**

**One BR - 55**

**Two BR - 75**

**Total - 130**

**By right, Units:**

**Total - 65**

**Proposal, Parking:**

**Garage - 196**

**Surface - 93**

**Covered - 20**

**Total - 309**



H.H. Morant & Co., Inc.  
 Architects  
 P.O. Box 688  
 227 Washington Street  
 Salem, Massachusetts 01970-0688

(978) 744-5354  
 (978) 740-9363 Fax

Job Number:  
 hhm 07-003

Date:  
 08/12/08

No.	Date	Revised	By

Project:  
 Riverview Place

Plot 4 Mason Street  
 Salem, Massachusetts



Perspective

Scale:  
 n.t.s.

Drawing Number:

**P1.1**

hhm 07-003 (08/07)

1 | Mason Street, n.t.s.





1 | Pedestrian Access, n.t.s.

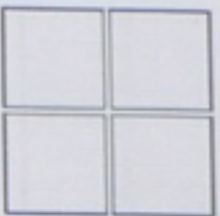

H.H. Morant & Co., Inc.  
Architects

P.O. Box 4001  
221 Washington Street  
Salem, Massachusetts 01970-4001

(978) 744-5354  
(978) 740-9163 Fax

Consultant

Job Number:  
hnm 07-003

Date:  
08/12/08

No.	Date	Revision	By

Project:  
Riverview Place

Plot 4 Mason Street  
Salem, Massachusetts

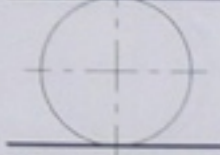

Perspective

Scale:  
n.t.s.

Drawing Number:

**P1.2**

hnm 07-003 (01/07)





H.H. Morant & Co., Inc.  
Architects  
P.O. Box 640  
225 Washington Street  
Salon, Massachusetts 01903-0640

(978) 744-5354  
(978) 740-9160 Fax  
Copyright

Job Number:  
hnm 07-003

Date:  
08/12/08

No.	Date	Revision	By

Project:  
Riverview Place

Plot: 4 Mason Street  
Salon, Massachusetts

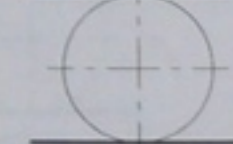

Perspective

Scale:  
n.t.s.

Drawing Number:

**P1.3**

hnm 07-003 (01/07)

1 | Down Mason, n.t.s.





**I.H. Morant & Co., Inc.**  
Architects  
P.O. Box 488  
225 Washington Street  
Salem, Massachusetts 01970-0488

(978) 744-5354  
(978) 748-9161 Fax

Consultant:

Job Number:  
hnm 07-003

Date:  
08/12/08

No.	Date	Revision	By

Project:  
Riverview Place

Flint 4 Mason Street  
Salem, Massachusetts



Perspective

Scale:  
n.t.s.

Drawing Number:

**P1.4**

hnm 07-003 (01/07)

1 | Mason and Flint, n.t.s.



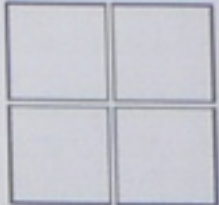

H.H. Morant & Co., Inc.  
Architects  
P.O. Box 440  
225 Washington Street  
Salem, Massachusetts 01970-0440

(978) 744-5354  
(978) 748-9161 Fax  
Copyright

Job Number:  
hnm 07-003  
Date:  
08/12/08

No.	Date	Revised	By

Project:  
Riverview Place

Plot # Mason Street  
Salem, Massachusetts

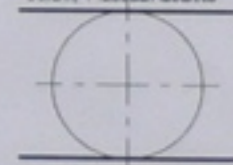

Perspective

Scale:  
n.t.s.  
Drawing Number:

**P1.5**

hnm 07-003 (01/07)



1 | Flint, n.t.s.



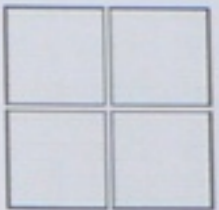

H.H. Morant & Co., Inc.  
Architects

P.O. Box 440  
225 Washington Street  
Salem, Massachusetts 01970-0440

(978) 744-5354  
(978) 740-9561 Fax

Consultant

Job Number:  
hnm 07-009

Date:  
08/12/08

No.	Date	Revision	By

Project:  
Riverview Place

Plot 4 Mason Street  
Salem, Massachusetts



Perspective

Scale:  
n.t.s.

Drawing Number:

**P1.6**

hnm 07-009 (01 of 1)

1 | Flint and Bridge, n.t.s.





H.H. Morant & Co., Inc.  
 Architects  
 P.O. Box 1480  
 22 Washington Street  
 Salem, Massachusetts 01970-1480

(978) 744-5354  
 (978) 748-9161 Fax

Job Number:  
 hhm 07-003  
 Date:  
 08/12/08

No.	Date	Revision	By

Project:  
 Riverview Place

Plot 4 Mason Street  
 Salem, Massachusetts



Perspective

Scale:  
 n.t.s.  
 Drawing Number:

**P1.7**

hhm 07-003 (01/07)

1 | Flint and Bridge Overview, n.t.s.



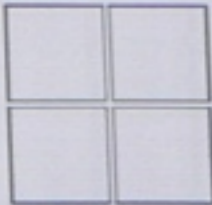

H.H. Morant & Co., Inc.  
Architects  
P.O. Box 440  
22 Washington Street  
Salem, Massachusetts 01970-0440

(978) 744-5354  
(978) 748-9161 Fax  
Circulation

No.	Date	Revised	By

Project:  
Riverview Place

First 4 Mason Street  
Salem, Massachusetts

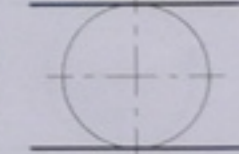

Perspective

Scale:  
n.t.s.  
Working Number:

**P1.8**

Hhm 07-003 (01/07)



1 | From Park, n.t.s.



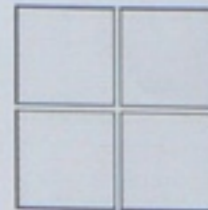

H.H. Morant & Co., Inc.  
Architects  
P.O. Box 4402  
22 Washington Street  
Salem, Massachusetts 01970-0402

(978) 744-5354  
(978) 748-9561 Fax

Contract:

Job Number:

hnm 07-003

Date:

08/12/08

No. Date Revision By:

Project:

Riverview Place

Plot 4 Mason Street  
Salem, Massachusetts

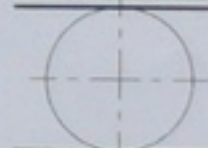

Perspective

Scale:

n.t.s.

Drawing Number:

P1.9

hnm 07-003 (01/07)



1 | Back of Mason Street Building, n.t.s.





H.H. Morant & Co., Inc.  
 Architects  
 P.O. Box 1401  
 221 Washington Street  
 Salem, Massachusetts 01970-1401

(978) 744-5354  
 (978) 740-9361 Fax

Created:

Job Number:  
 hhm 07-003

Date:  
 08/12/08

No.	Date	Revised	By

Project:  
 Riverview Place

Plot: 4 Mason Street  
 Salem, Massachusetts



Perspective

Scale:  
 n.t.s.  
 Drawing Number:

**P1.10**

hhm 07-003 (0107)

1 | Detail - Entry, n.t.s.



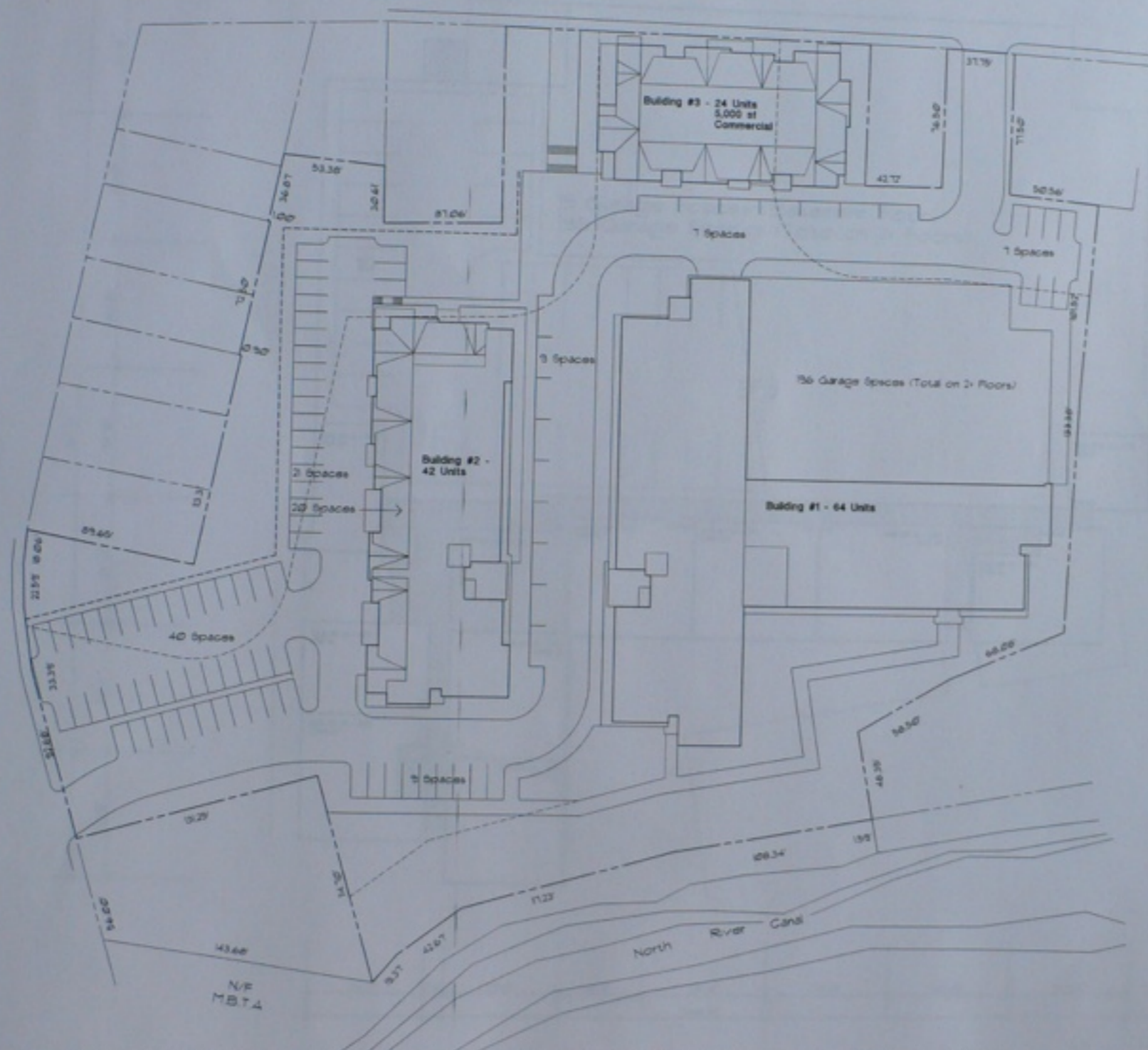

1 Br Units	55 Units (42%)
2 BR Units	75 Units (58%)
<b>Total Units</b>	<b>130</b>
Garage Parking	156
Surface Parking	40
Covered Parking	20
<b>Total Parking</b>	<b>306</b>



1 Site Plan (Scheme #10), 1" = 30'-0"

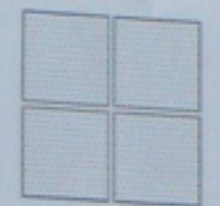

**H.H. Morant & Co., Inc.**  
 Architects  
 P.O. Box 448  
 22 Washington Street  
 Salem, Massachusetts 01970-0448

(978) 744-1234  
 (978) 748-9161 Fax  
 Consultant

Job Number:  
 hhm 07-003

Date:  
 08/12/08

No.	Date	Revised	By

Project:  
 Riverview Place

Plot 4 Mason Street  
 Salem, Massachusetts

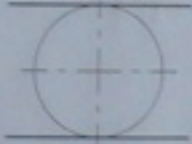

Site Plan  
 (Scheme #10)

Scale:  
 1" = 30'-0"  
 Drawing Number:

**C1.1**

hhm 07-003 / 01010





H.H. Morant & Co., Inc.  
Architects  
P.O. Box 4481  
33 Washington Street  
Salem, Massachusetts 01970-9433

(978) 744-5354  
(978) 748-9561 Fax  
Contract No.

Job Number:  
hnm 07-009  
Date:  
08/12/08

No.	Date	Revision	By

Project:  
Riverview Place

Plot 4 Mason Street  
Salem, Massachusetts

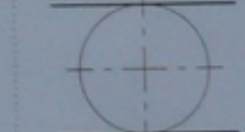

Building #1  
Basement Floor  
Plan  
(Scheme #10)

Scale:  
1/16" = 1'-0"  
Drawing Number:

**A1.0**

hnm 07-003 (01/01)

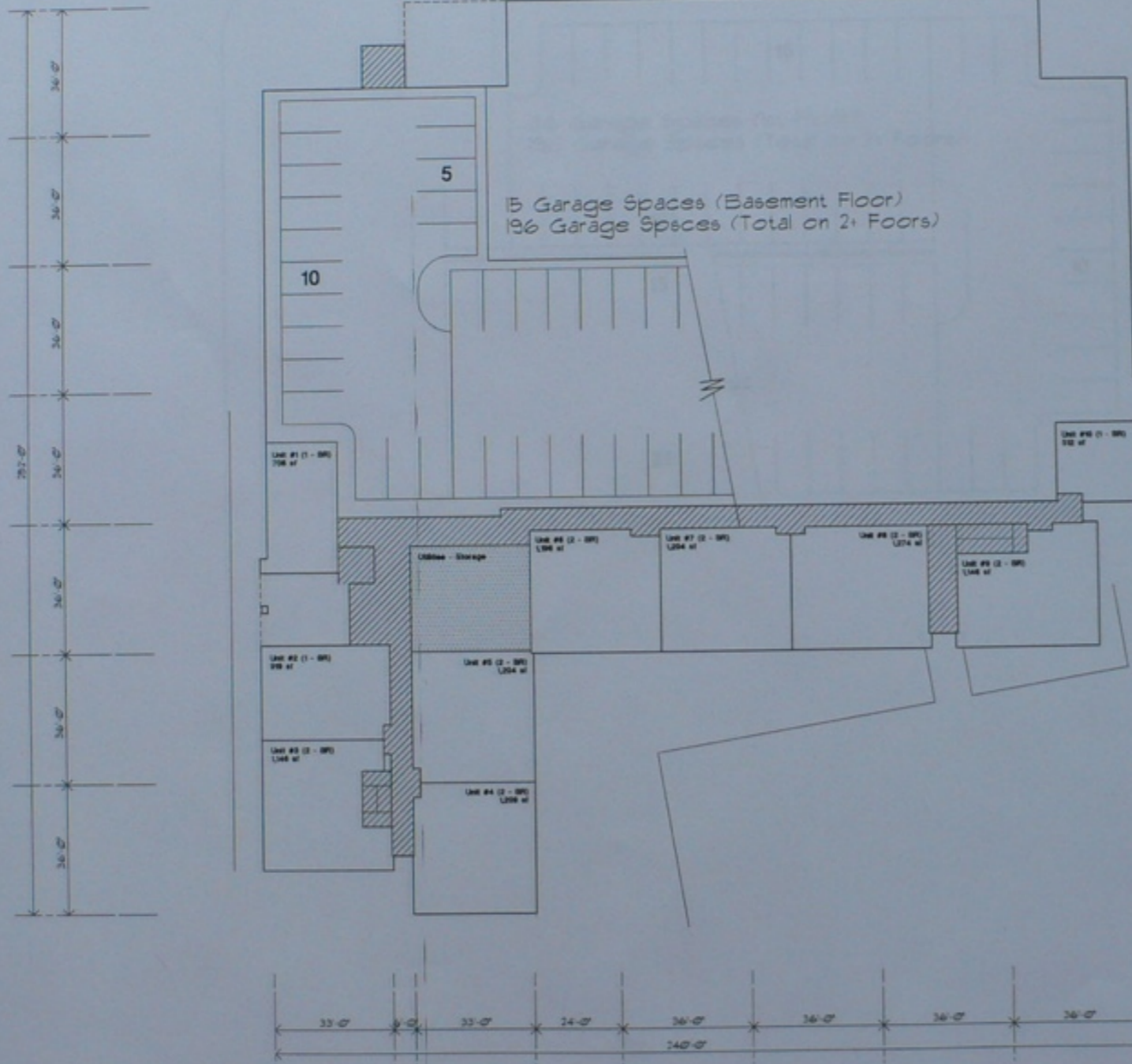

1 Building #1 - Basement Floor Plan (Scheme #10), 1/16" = 1'-0"



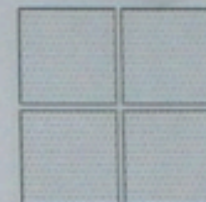

H.H. Morant & Co., Inc.  
Architects  
P.O. Box 4481  
221 Washington Street  
Salem, Massachusetts 01970-3421

(978) 744-5354  
(978) 748-9161 Fax

Contract No.

Job Number:  
nhm 07-003

Date:  
08/12/08

No. Date Revision By

Project:  
Riverview Place

Plot 4 Mason Street  
Salem, Massachusetts

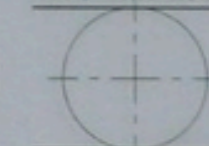

Site Plan  
(Scheme #10)

Scale:

1" = 30'-0"

Drawing Number:

**C1.1**

nhm 07-003 (01/07)

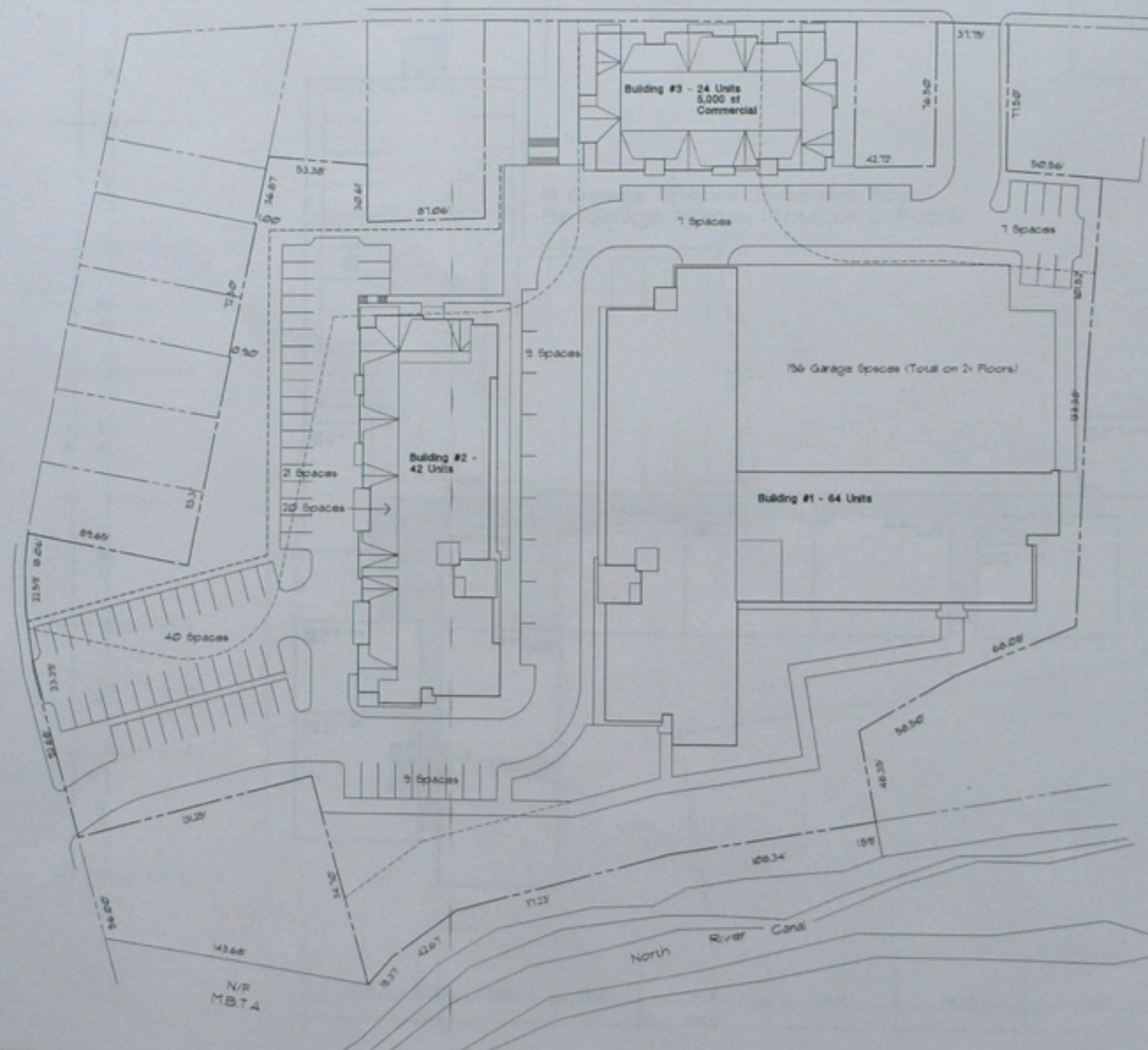

1 BR Units	55 Units (42%)
2 BR Units	75 Units (58%)
<b>Total Units</b>	<b>130</b>
Garage Parking	136
Surface Parking	40
Covered Parking	20
<b>Total Parking</b>	<b>302</b>



1 Site Plan (Scheme #10), 1" = 30'-0"



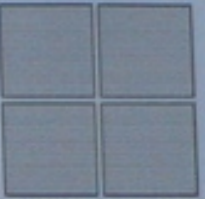

H.H. Morant & Co., Inc.  
Architects  
P.O. Box 4481  
222 Washington Street  
Salem, Massachusetts 01970-3422

(978) 744-5354  
(978) 748-9161 Fax  
Consultants

Job Number:  
hnm 07-003

Date:  
08/12/08

No.	Date	Revised	By

Project:  
Riverview Place

Plot 4 Mason Street  
Salem, Massachusetts



Building #1  
First Floor Plan  
(Scheme #10)

Scale:  
1/16" = 1'-0"  
Drawing Number:

# A1.1

hnm 07-003 (01/07)

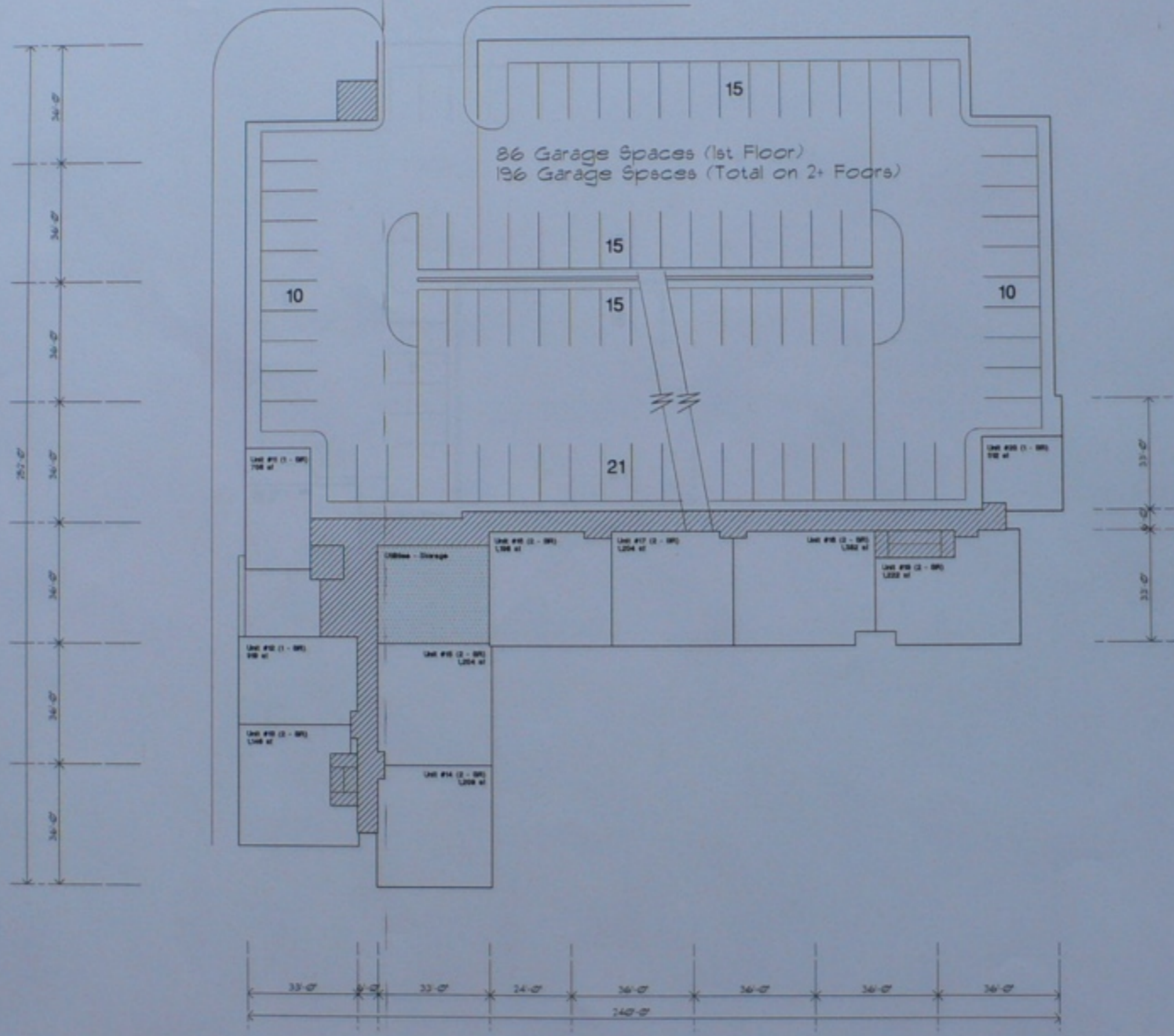

1 | Building #1 - First Floor Plan (Scheme #10), 1/16" = 1'-0"





H.H. Morant & Co., Inc.  
 Architects  
 P.O. Box 4481  
 122 Washington Street  
 Salem, Massachusetts 01970-4481

(978) 744-3354  
 (978) 748-9161 Fax

Job Number:  
 hnm 07-009  
 Date:  
 08/12/08

No.	Date	Revised	By

Project:  
 Riverview Place

Plot # Mason Street  
 Salem, Massachusetts



Building #1  
 Second Floor Plan  
 (Scheme #10)

Scale:  
 1/16" = 1'-0"  
 Drawing Number:

**A1.2**

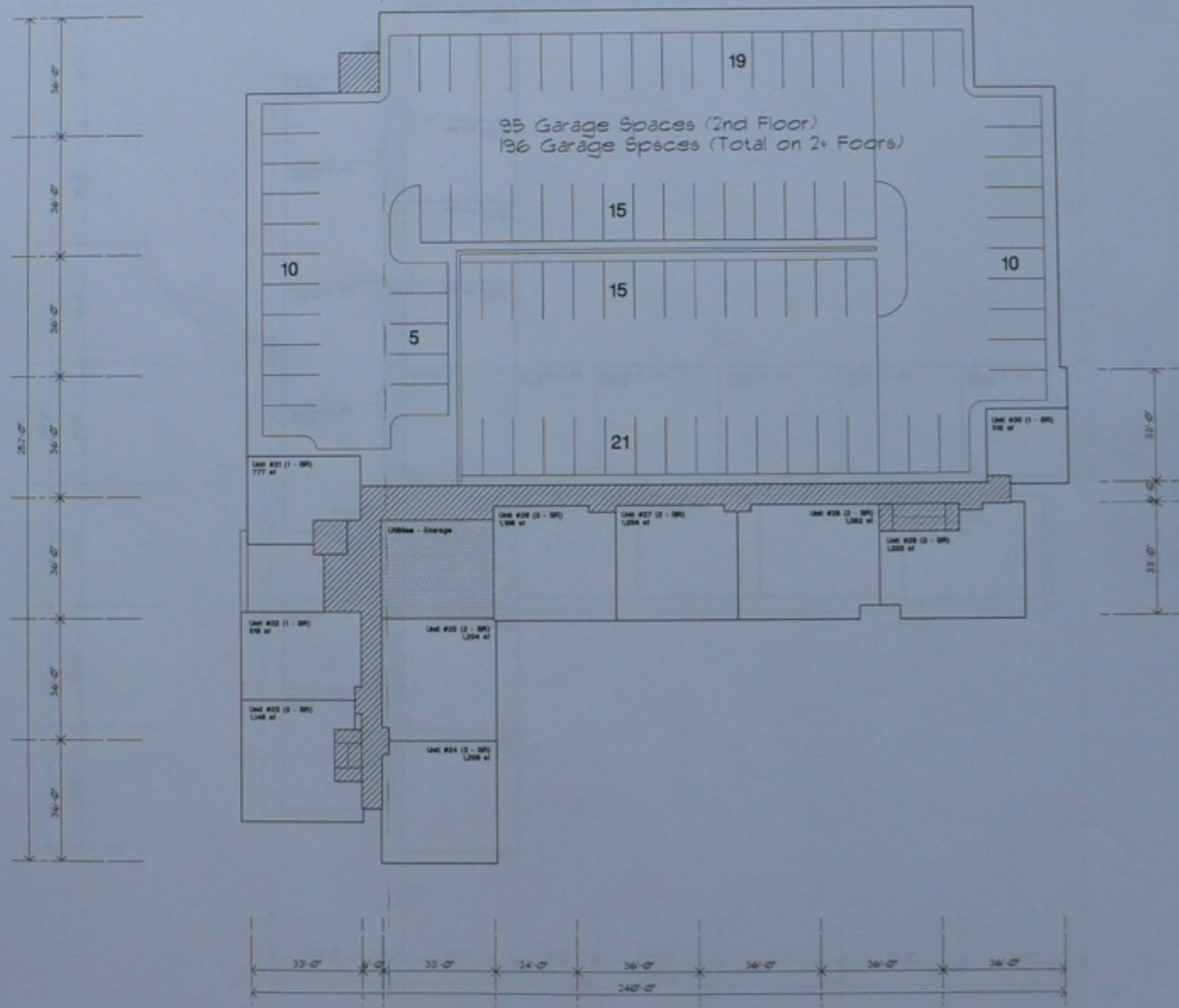

1 Building #1 - Second Floor Plan (Scheme #10), 1/16" = 1'-0"



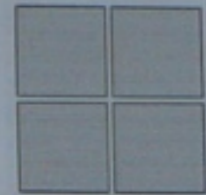

H.H. Morant & Co., Inc.  
Architects  
P.O. Box 448  
120 Washington Street  
Salem, Massachusetts 01970-0448

(978) 744-5354  
(978) 748-9161 Fax

Job Number  
nhm 07-003  
Date  
08/12/08

No.	Date	Revision	By

Project  
Riverview Place

Plot # Mason Street  
Salem, Massachusetts

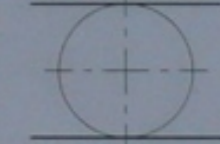

Building #1  
Second Floor Plan  
(Scheme #10)

Scale  
1/16" = 1'-0"  
Drawing Number

**A1.3**

nhm 07-003 (01/07)

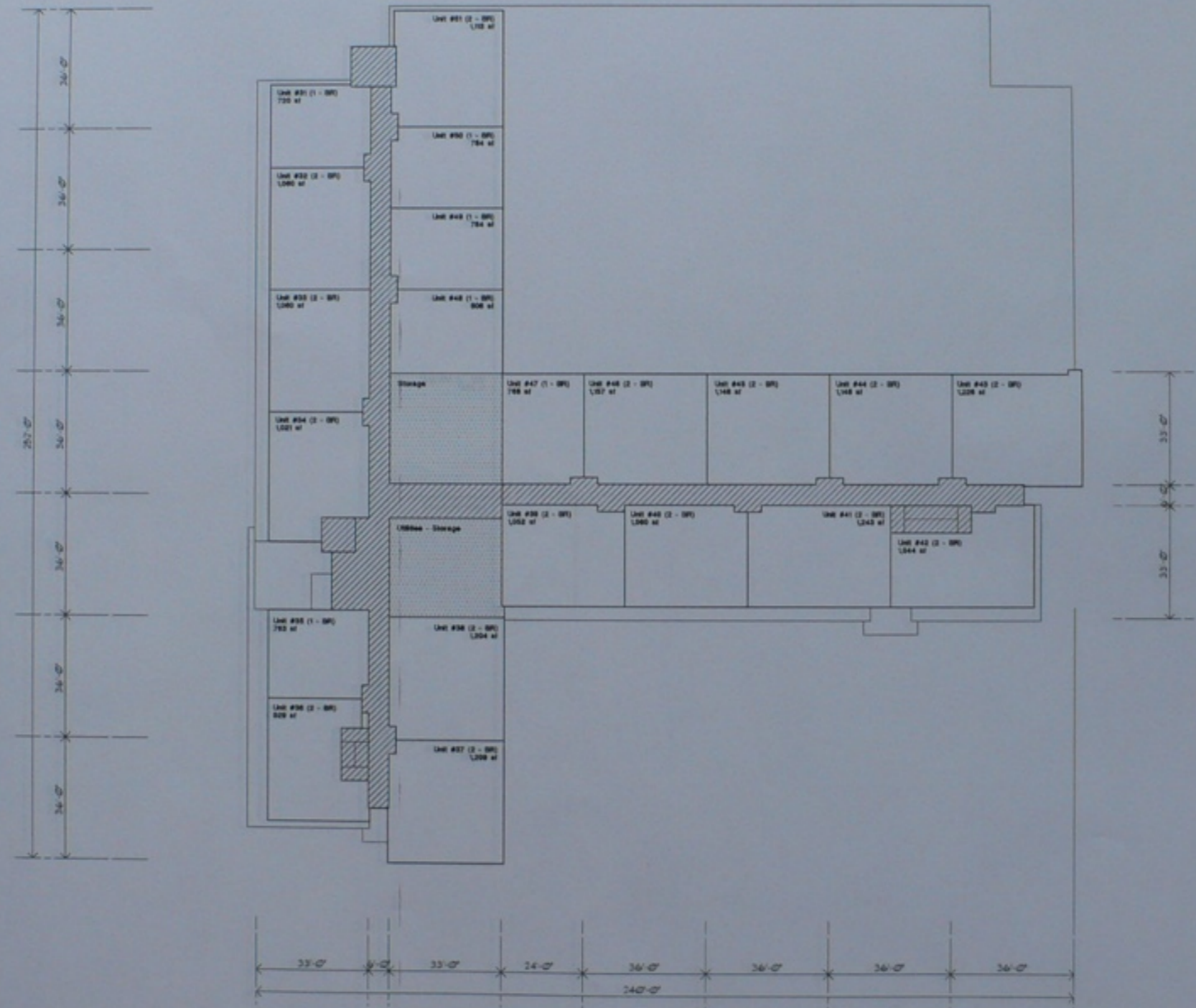

1 Building #1 - Third Floor Plan (Scheme #10), 1/16" = 1'-0"





H.H. Morant & Co., Inc.  
Architects

P.O. Box 4482  
100 Washington Street  
Salem, Massachusetts 01970-4482

(978) 744-5354  
(978) 748-9961 Fax

Contractor

Job Number  
hnm 07-003

Date  
08/12/08

No.	Date	Revision	By

Project:  
Riverside Place

Plot 4 Mason Street  
Salem, Massachusetts



Building #1  
Fourth Floor Plan  
(Scheme #10)

Scale:  
1/16" = 1'-0"  
Drawing Number:

**A1.4**

hnm 07-003 (01/07)

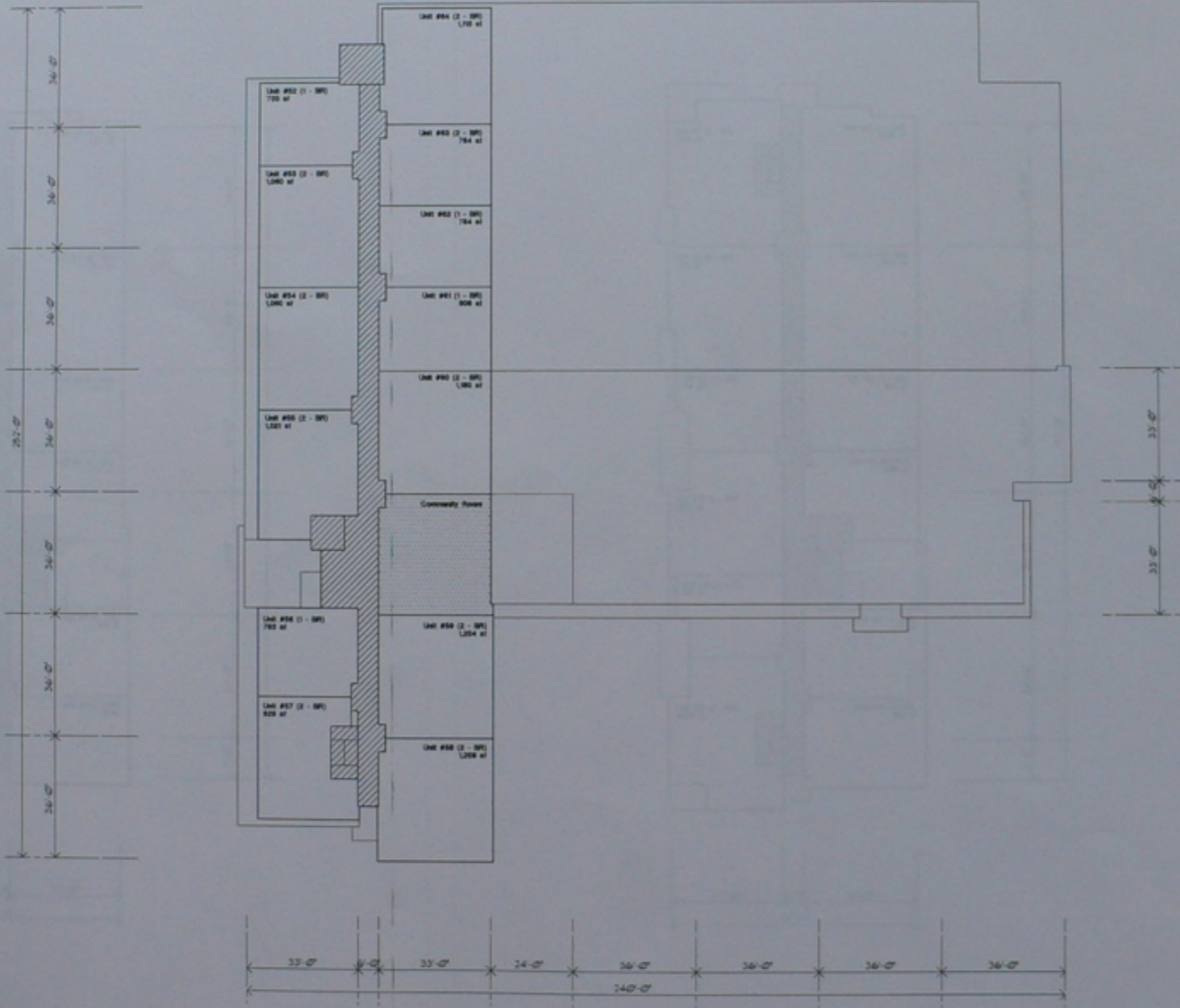

1 Building #1 - Fourth Floor Plan (Scheme #10), 1/16" = 1'-0"



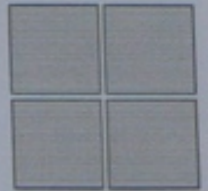

H.H. Morant & Co., Inc.  
 Architects  
 P.O. Box 442  
 121 Washington Street  
 Salem, Massachusetts 01970-1422

(978) 744-5354  
 (978) 748-9161 Fax

Consultant

Job Number:

hnm 07-003

Date:

08/12/08

No. Date Revision By:

No.	Date	Revision	By

Project:  
 Riverside Place

First & Mason Street  
 Salem, Massachusetts

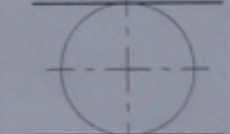

Building #2  
 Floor Plans  
 (Scheme #10)

Scale:

1/16" = 1'-0"

Drawing Number:

**A1.5**

hnm 07-003 (01/07)

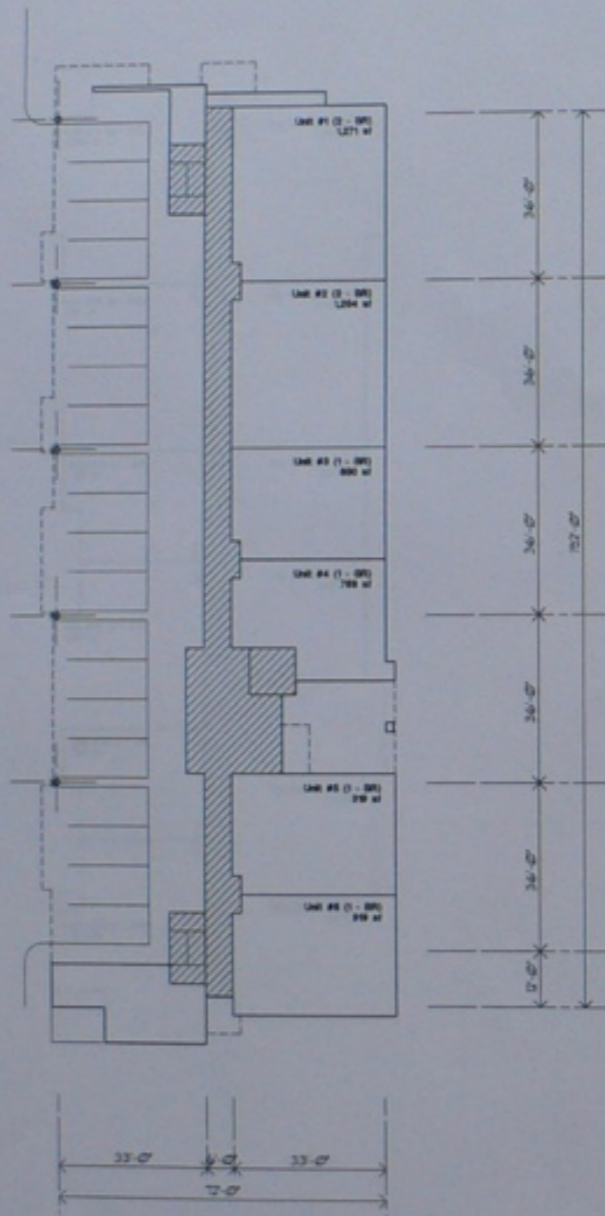

1 Building #2 - Basement Floor Plan (Scheme #10), 1/16" = 1'-0"

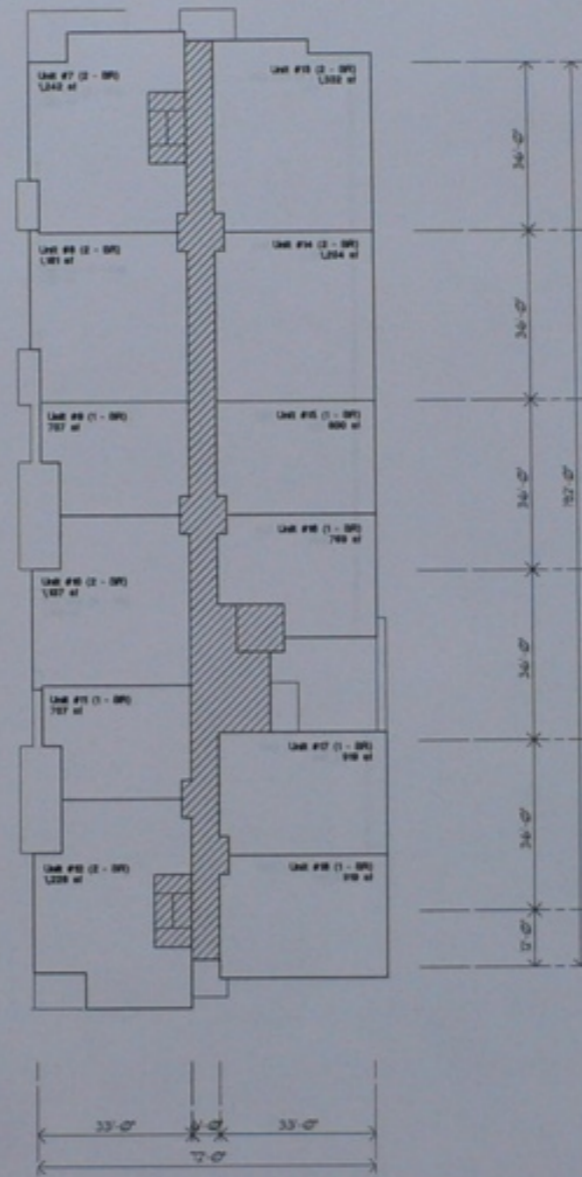

1 Building #2 - First Floor Plan (Scheme #10), 1/16" = 1'-0"



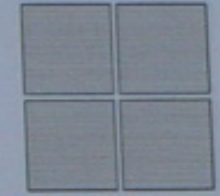

H.H. Morant & Co., Inc.  
 Architects  
 P.O. Box 4487  
 22 Washington Street  
 Salem, Massachusetts 01970-1438

(978) 744-5354  
 (978) 748-9961 Fax

Contractor: \_\_\_\_\_  
 Job Number: hhm 07-003

Date: 08/12/08

No.	Date	Revision	By

Project: Riverview Place

Plot 4 Mason Street  
 Salem, Massachusetts

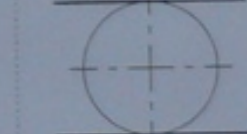

Building #2  
 Floor Plans  
 (Scheme #10)

Scale: 1/16" = 1'-0"  
 Drawing Number:

**A1.6**

hhm 07-003 (01/07)

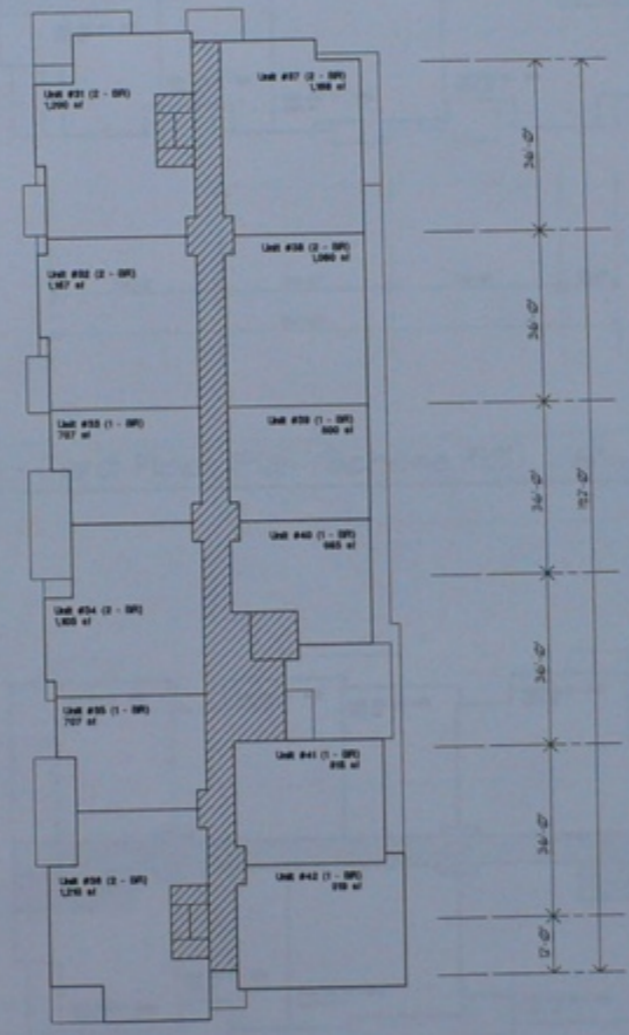
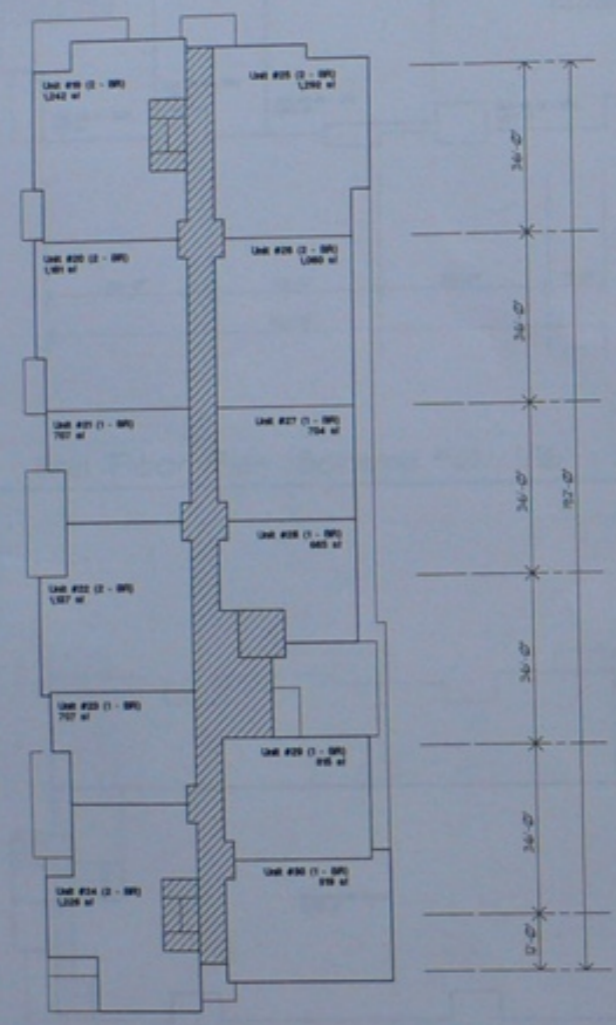

1 Building #2 - Basement Floor Plan (Scheme #10), 1/16" = 1'-0"

1 Building #2 - First Floor Plan (Scheme #10), 1/16" = 1'-0"



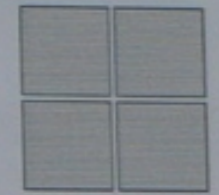

H.H. Morant & Co., Inc.  
Architects  
P.O. Box 440  
22 Washington Street  
Salem, Massachusetts 01970-0440

(978) 744-5354  
(978) 748-9161 Fax

Job Number:  
hnm 07-003

Date:  
08/12/08

No.	Date	Revised	By

Project:  
Riverview Place

Plot 4 Mason Street  
Salem, Massachusetts



Building #3  
Floor Plans  
(Scheme #10)

Scale:  
1/16" = 1'-0"

Drawing Number:  
**A1.7**

hnm 07-003 (01/07)

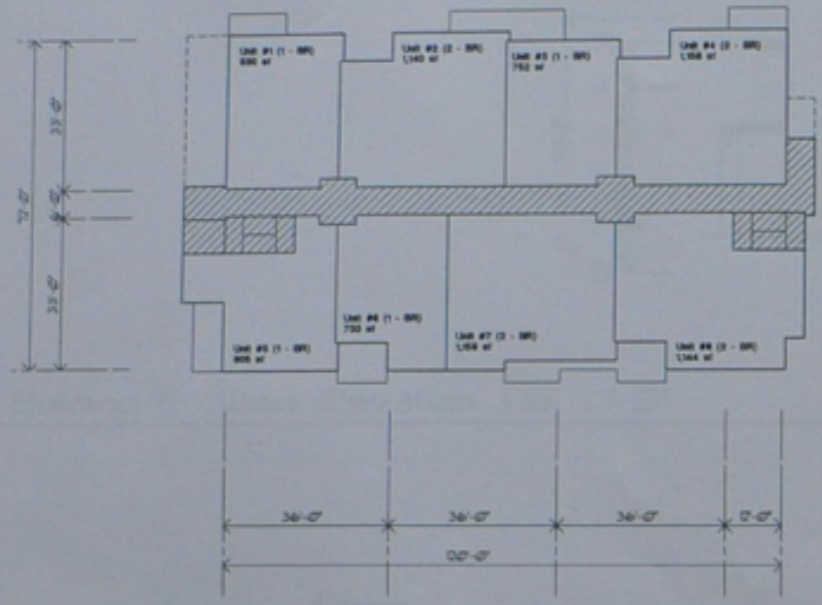

2 Building #3 - First Floor Plan (Scheme #10), 1/16" = 1'-0"

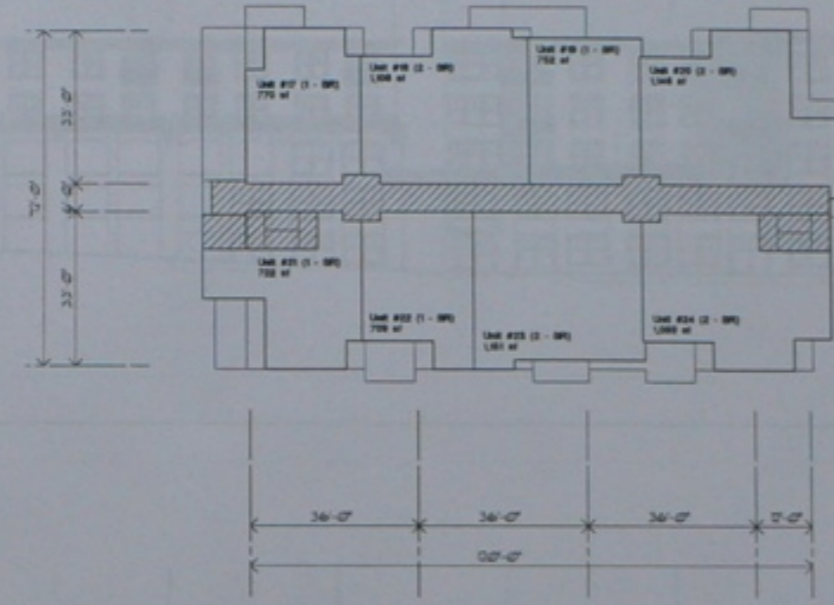

4 Building #3 - Third Floor Plan (Scheme #10), 1/16" = 1'-0"

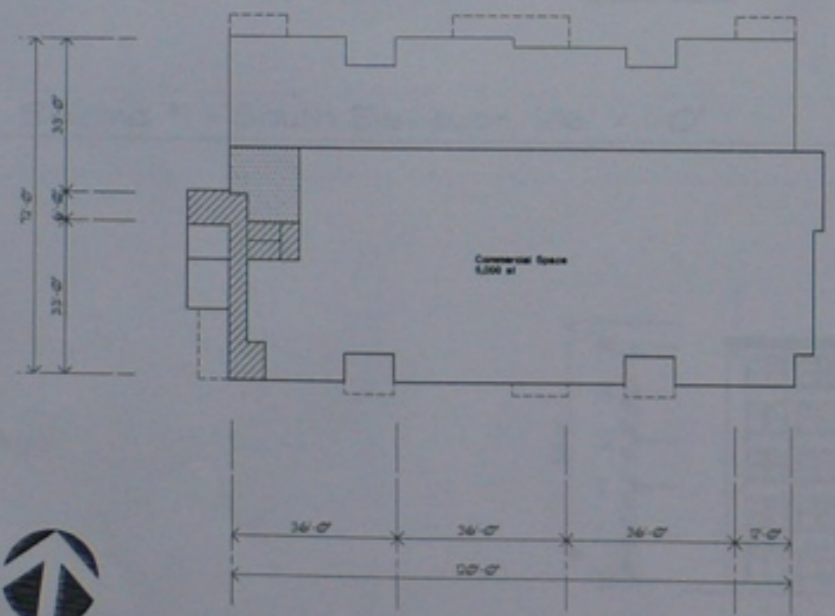

1 Building #3 - Basement Floor Plan (Scheme #10), 1/16" = 1'-0"

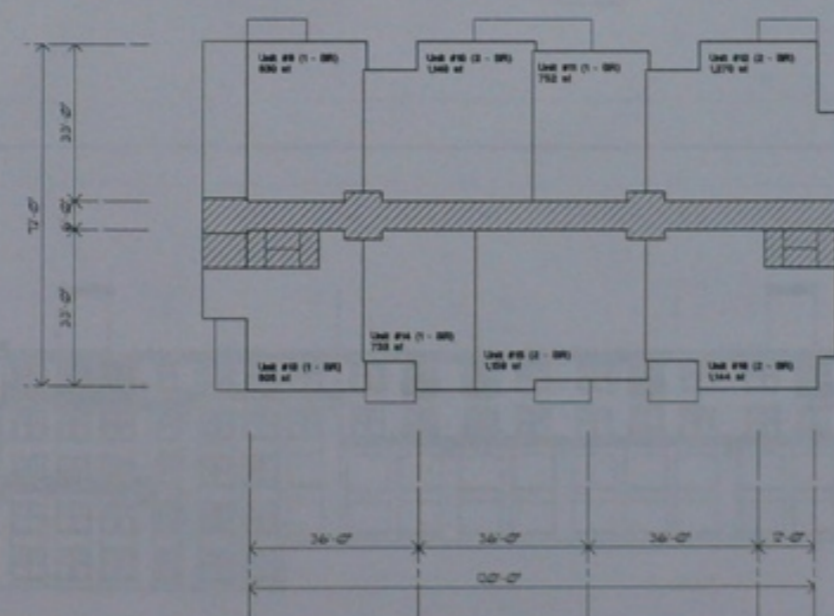

3 Building #3 - Second Floor Plan (Scheme #10), 1/16" = 1'-0"







1 Building #1 - West Elevation, 1/16" = 1'-0"



2 Building #1 - South Elevation, 1/16" = 1'-0"

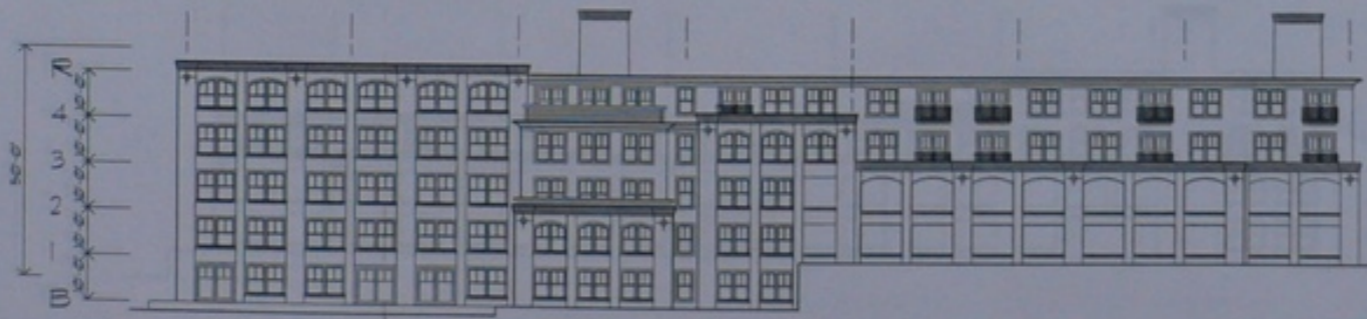

3 Building #1 - East Elevation, 1/16" = 1'-0"

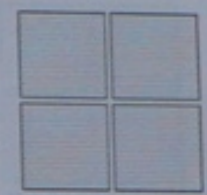

H.H. Morant & Co., Inc.  
Architects  
P.O. Box 488  
22 Washington Street  
Salem, Massachusetts 01970-1022

(978) 744-5354  
(978) 748-9161 Fax  
Contract

Job Number  
hnm 07-003

Date  
08/12/08

No.	Date	Revised	By

Project:  
Riverview Place

First 4 Mason Street  
Salem, Massachusetts



Building #1  
Elevations  
(Scheme #10)

Scale  
1/16" = 1'-0"  
Drawing Number

**A2.1**

hnm 07-003 (01/01)



Job Number  
hnm 07-003

Date  
08/12/08

No.	Date	Revision	By
-	-	-	-
-	-	-	-
-	-	-	-
-	-	-	-
-	-	-	-
-	-	-	-

Project  
Riverview Place

Plot 4 Mason Street  
Salem, Massachusetts



Building #1  
Elevation  
(Scheme #10)

Scale  
1/16" = 1'-0"

Drawing Number

# A2.2

hnm 07-003 (01/07)

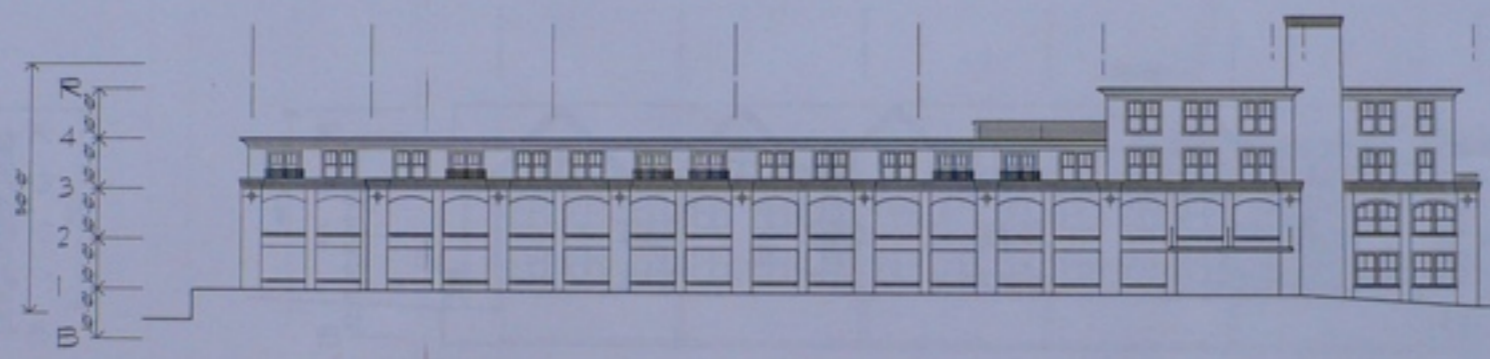

1 | Building #1 - North Elevation, 1/16" = 1'-0"





H.H. Moseley & Co., Inc.  
Architects  
100 Main Street  
Salem, Massachusetts 01970

(978) 544-3334  
(978) 544-3333 Fax  
www.hhm.com

Project:  
hnm 07-003  
Date:  
08/12/08

Sheet:  
No. Title Scale No.  
1  
2  
3  
4  
5  
6  
7  
8  
9  
10  
11  
12  
13  
14  
15  
16  
17  
18  
19  
20  
21  
22  
23  
24  
25  
26  
27  
28  
29  
30  
31  
32  
33  
34  
35  
36  
37  
38  
39  
40  
41  
42  
43  
44  
45  
46  
47  
48  
49  
50

Project:  
Riverview Place

Plot 1 Main Street  
Salem Massachusetts

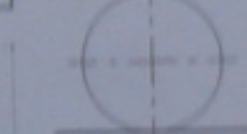

Building #2  
Elevations  
(Scheme #10)

Scale:  
1/16" = 1'-0"  
Drawing Number:

**A2.3**

hnm 07-003 / 01-01



3 Building #2 - South Elevation, 1/16" = 1'-0"



4 Building #2 - East Elevation, 1/16" = 1'-0"



1 Building #2 - North Elevation, 1/16" = 1'-0"



2 Building #2 - West Elevation, 1/16" = 1'-0"



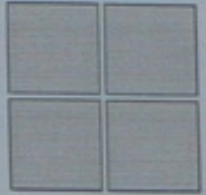

H.H. Morant & Co., Inc.  
Architects  
P.O. Box 4481  
22 Washington Street  
Salem, Massachusetts 01970-1481

(978) 744-5354  
(978) 748-9161 Fax  
Contractor

Job Number:  
hnm 07-003

Date:  
08/12/08

No.	Date	Revised By

Project:  
Riverview Place

Plot # Mason Street  
Salem, Massachusetts



Building #1  
Elevations  
(Scheme #10)

Scale:  
1/16" = 1'-0"  
Drawing Number

**A2.4**

hnm 07-003 (01/01)

1 Building #1 - West Elevation, 1/16" = 1'-0"



3 Building #1 - East Elevation, 1/16" = 1'-0"



3 Building #1 - East Elevation, 1/16" = 1'-0"

4 Building #1 - North Elevation, 1/16" = 1'-0"



4 Building #1 - North Elevation, 1/16" = 1'-0"

